Gabriel®

MESH | M9

M9 Petal*

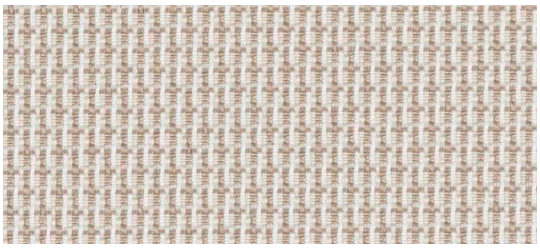

Bamboo

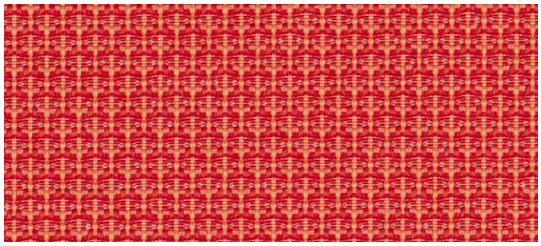

Flame*

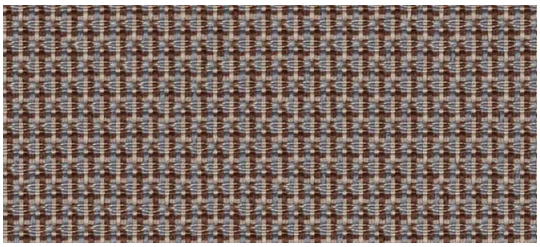

Chestnut

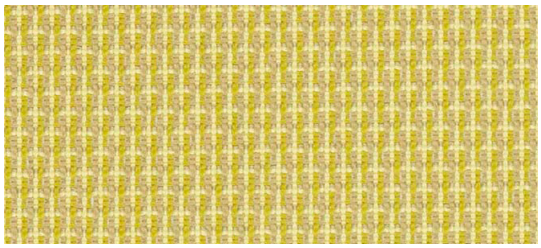

Sunflower *

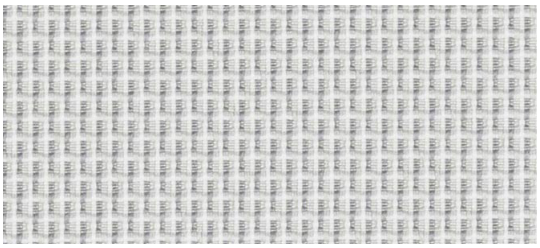

Frost

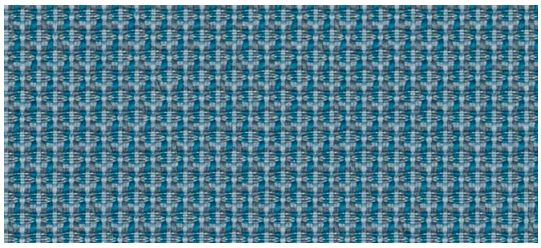

Blue Spruce *

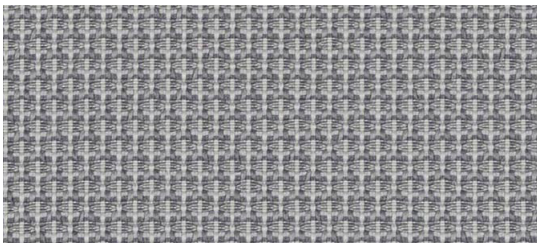

Granite

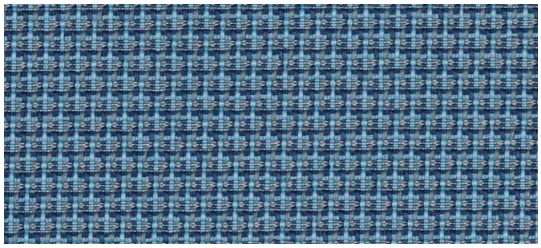

Reef *

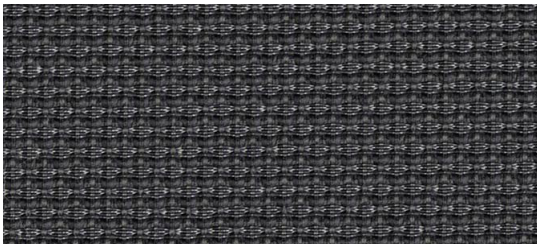

Cosmos

* Extended lead times may apply

allseating

Technical Information

Width/ Pattern	Applicable Chairs	Fiber Content & Backing	Weight	Protective Finish	Abrasion Resistance	Light-fastness	Approx. Repeats	CI. Code
M9 55"	Levo, You	80% Post-Consumer Recycled Polyester 20% Elastomeric Polymer	320 g/lm	N/A	100,000 Double Rubs	Level 6-8	Full Repeat Shown	WS

EXPLANATION OF ACT ICONS FOR UPHOLSTERY

Fire Retardancy

Flammability testing determined as fabric's resistance to burning.

Colorfastness to Wet and Dry Crocking

Colorfastness to wet & dry crocking refers to the rubbing off of color from the fabric onto clothing, hands or other materials and can occur under wet or dry conditions.

Colorfastness to Light

Colorfastness to light is the degree to which fabric will retain its color when exposed to light.

Physical Properties

3 physical property tests include: brush pill test to determine a fabric's pilling. Breaking/tensile strength is the ability of a fabric to withstand tension without breaking or tearing. Seam slippage is the pulling apart of fabrics at the seams.

Abrasion

Abrasion is the ability of a fabric to withstand damage from wear and rubbing. There is a general contract specification as well as heavy duty specification.

Cleaning Instructions

WS Clean with water-based cleaning agents, foam or pure, water-free solvents (Energine, Carbona, Renuzit or other similar products). Vacuuming or light brushing is recommended to prevent dust and soil buildup.

Please visit manufacturer's website for cleaning guide at www.gabriel.dk/en

TORONTO
5800 Avebury Road, Unit 2
Mississauga, ON L5R 3M3

CHICAGO*
325 North Wells Street, Suite 210
Chicago, IL 60654

NEW YORK*
1140 Broadway, Suite 307
New York, NY 10001

TO VIEW OUR ENTIRE MESH COLLECTION, VISIT ALLSEATING.COM
T 1 800 563 3502 F 1 800 272 9911

SKU B10012

Printed in Canada 09/2019

*By appointment only